

PhotoResearcher

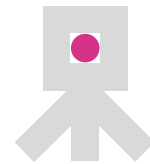

ESHPh European Society for the History of Photography

- 8 Joke de Wolf
**Exchanging Views on an Empty Street
On Urban Settings and the Traffic
in Charles Marville's Photographs**
- 20 Harald R. Stühlinger
**Photographed Buildings on Buildings
When Architectural Photography
Conquered Architecture**
- 32 Martino Stierli
Photomontage in/as Spatial Representation
- 44 Matthias Noell
**Bioscopic and Kinematic Books
Studies on the Visualisation of Motion
and Time in the Architectural Book
ca. 1900–1935**
- 59 Rolf Sachsse
**Artists' Books on Architecture
A Fast Growing and Endangered Species**
- 69 Nicole E. Stöcklmayr
**Constructions and Reconstructions
The Architectural Image
between Rendering and Photography**

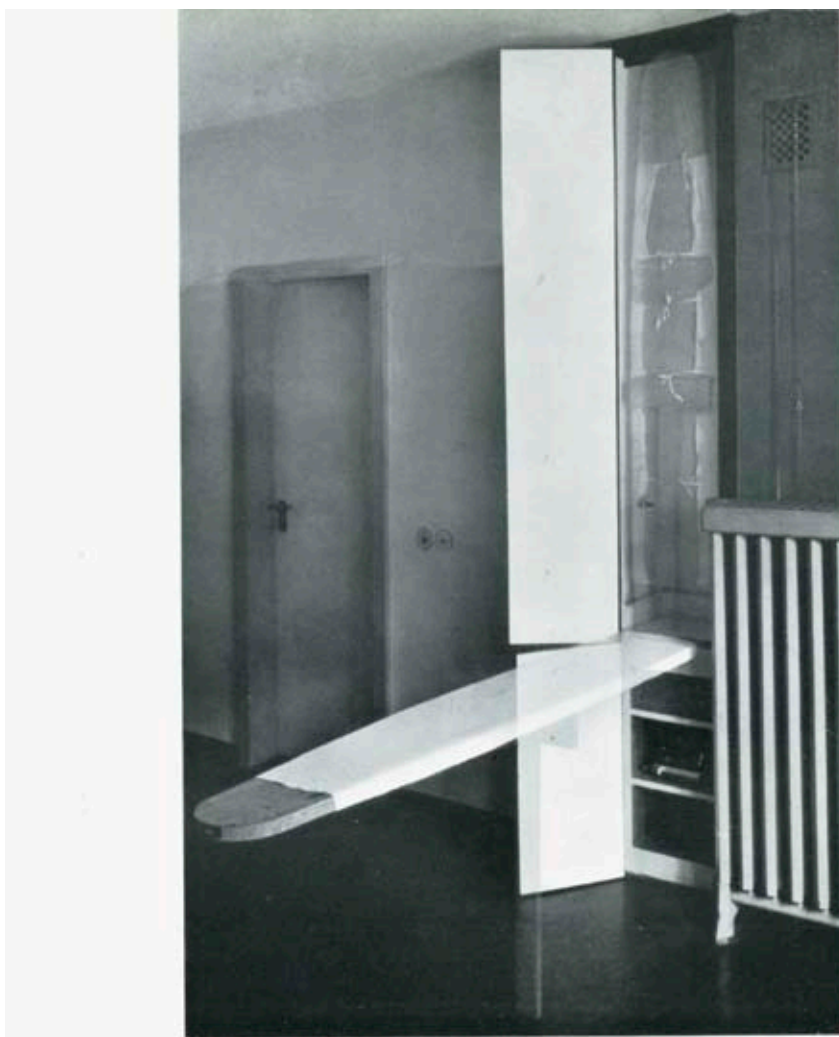

abb. 120 wohnungen der bauhausmeister
schrank für plättbrett und plättleisen im einzelhaus gropius
die kombinierte aufnahme zeigt gleichzeitig das heraus- und hereingeklappte plättbrett

foto lucia moholy / berlin